

Patient report

Bio-Rad DATE: 12/16/2019
D-10 TIME: 04:50 PM
S/N: #DC2K755917 Software version: 4.30-2
Sample ID: 10528895
Injection date 12/16/2019 04:43 PM
Injection #: 31 Method: HbA1c
Rack #: --- Rack position: 9

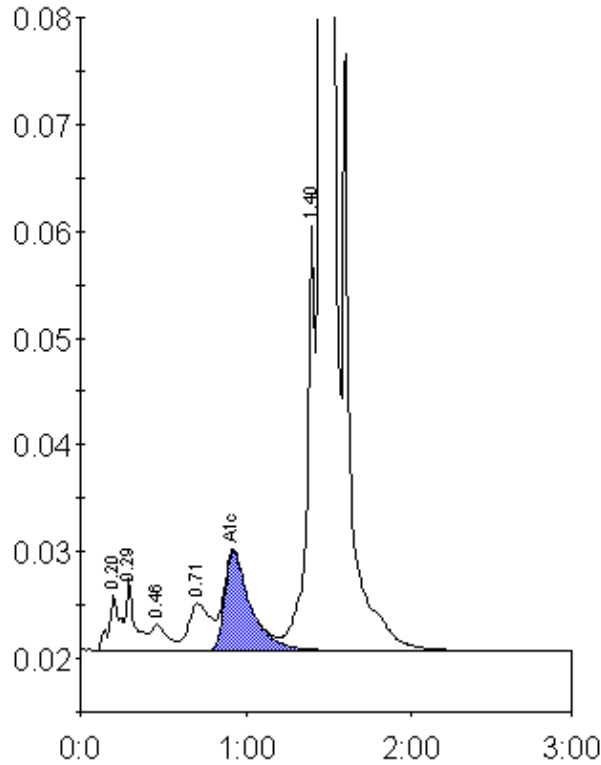

Peak table - ID: 10528895

Peak	R.time	Height	Area	Area %
A1a	0.20	5185	24798	0.8
A1b	0.29	6711	24285	0.8
F	0.46	2417	16733	0.6
LA1c/CHb-1	0.71	4376	39767	1.3
A1c	0.92	9267	100245	4.9
P3	1.40	40846	138213	4.6
A0	1.45	829674	2643425	88.5
Total Area:		2987466		

Concentration:	%
A1c	4.9